

# BRITISH NORTH AMERICA SPECIALIZED - Classic Canada Stamp Album 2023

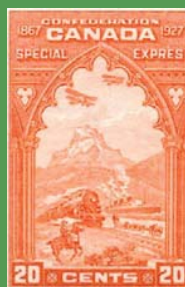

Andrew L. Winter  
John M. Walsh, FRPSC



Dear Collector,

We thank you for choosing our Stamp Album. This album reflects the 2023 British North America Specialized Stamp Catalogue numbering system. Increasingly, collectors, dealers and auction firms rely on the Catalogues to accurately describe and estimate the market value of Newfoundland, British North America and Canada to 1951 stamps and related ephemera.

We recognize that every collector has different preferences for mounting their collection. Based on decades of experience, it is recommended you mount your album pages inside clear acetate page holders that have three holes in the acetate sheet margin. They allow you to remove pages for various purposes, including exhibition desires.

Enjoy your collecting and have fun.

Andrew L. Winter & John M. Walsh, FRPSC  
www.nfldstamps.com  
c/o Walsh's Philatelic Service  
9 Guy Street  
St. John's, Newfoundland  
Canada A1B 1P4

# 1859-1864 FIRST CENTS Issue

engraved; no watermark;  
perfs 11.75 x 11.75 (1859-62); 11.94 x 11.75 (1862-65); 11.94 x 11.94 (1865-68);  
on various paper types



9

5¢ vermilion  
Beaver  
perf 11.75 x 11.75

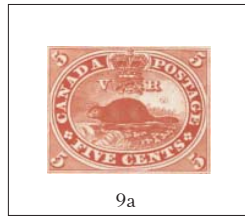

9a

5¢ vermilion  
Beaver  
perf 11.94 x 11.75

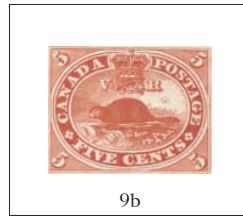

9b

5¢ vermilion  
Beaver  
perf 11.94 x 11.94

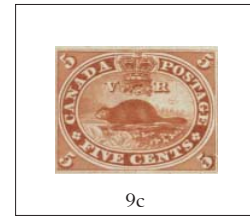

9c

5¢ brick red  
Beaver



9d

5¢ orange red  
Beaver

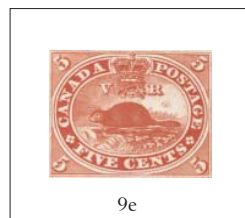

9e

5¢  
Beaver  
thin paper

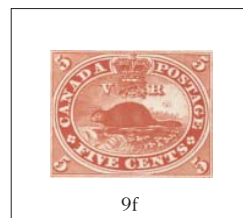

9f

5¢  
Beaver  
thick paper

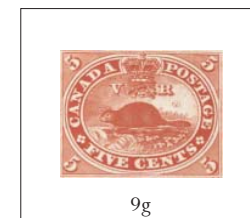

9g

5¢  
Beaver  
thick ribbed paper



9h

5¢ Beaver  
log in waterfall

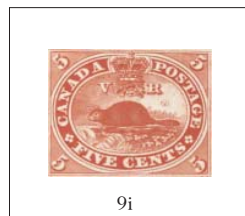

9i

5¢ Beaver  
rock in waterfall

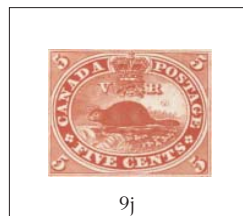

9j

5¢ Beaver  
leaping fish

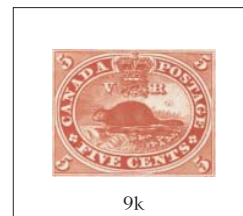

9k

5¢ Beaver  
left double oval



9l

5¢ Beaver  
moon

# 1868-1875 QUEEN VICTORIA

## Large Queen Issue

engraved; some with watermark;

perfs A = 11.94 x 11.94; B = 11.63 x 11.94; C = 11.75 x 12.12; E = 12.25 x 12.25

Timeline 1868-75; paper types thin and medium paper; some with Bothwell wmkd



Timeline 1875 - 77; paper type medium; some with Pire script wmkd



# 1897-1898 QUEEN VICTORIA

## Maple Leaf Issue

engraved; no watermark; perf 11.94 x 11.94

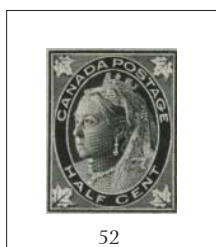

52

1/2¢ black



52a

1/2¢ black  
re-entry in lower left  
frame line



53

1¢ blue green



53a

1¢ blue green  
re-entry in CANADA



54

2¢ purple



54a

2¢ purple  
aniline



54b

2¢ purple  
re-entry in frame lines



55

3¢ carmine



55a

3¢ carmine  
re-entry in CANADA



56

5¢ dark blue  
on bluish paper



57

6¢ brown



57a

6¢ brown  
engraver slip in  
bottom frame line

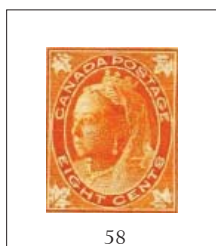

58

8¢ orange  
vert wove paper



58a

8¢ orange  
horiz wove paper



58b

8¢ brownish orange



59

10¢ brown violet

# 1911-1925 KING GEORGE V

## Admiral Issue

engraved; no watermark; perf 11.94 x 11.94



91

1¢ dark green  
wet printing

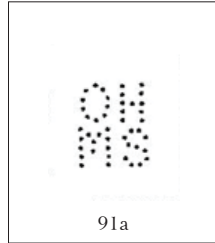

91a

1¢  
OHMS



91b

1¢ blue green  
1911



91d

1¢ deep blue green  
1913



91e

1¢ deep blue green  
hairlines



91f

1¢ green  
on gray paper  
1915



91g

1¢ green



91h

1¢ yellow green  
1915



91i

1¢ deep yellow green  
1920



91j

1¢ gray green

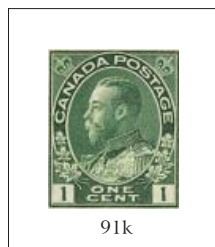

91k

1¢ green  
thin paper



91l

1¢ green  
thick paper



# 1911-1925 KING GEORGE V Admiral Issue

engraved; no watermark; perf 11.96 x 11.96



98

3c brown  
wet printing  
1918

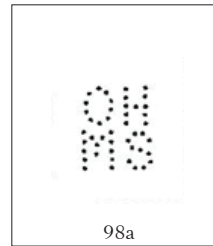

98a

3c  
OHMS

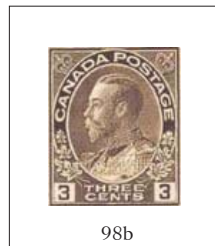

98b

3c yellow brown



98c

3c dark brown  
wet printing



98d

3c rose brown  
dry printing



98e

3c  
re-drawn left & right  
side frameline



98p

3c brown  
coil perf 7.96 vert

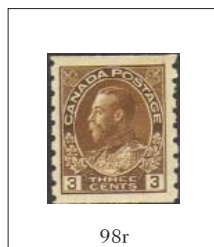

98r

3c yellow brown  
coil perf 7.96 vert

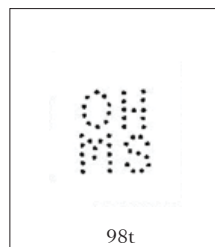

98t

3c  
OHMS  
coil perf 7.96 vert

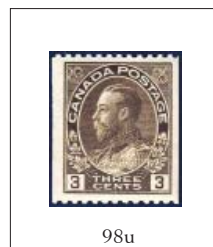

98u

3c  
coil perf 11.94 horiz  
1921



98x

3c  
booklet single

1933

**UPU Meeting Issue**

engraved; no watermark; perf 10.94 x 10.94



169

5¢ dark blue  
Parliament Buildings

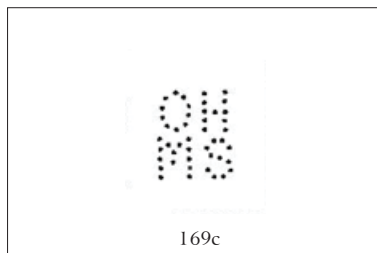

169c

5¢  
OHMS

1933

**Grain Exhibition Issue Overprint**

engraved; no watermark; perf 10.94 x 10.94



170

20¢ brown red  
overprint



170a

20¢ brown red  
broken X

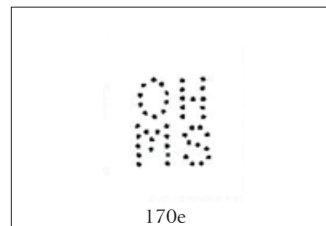

170e

20¢  
OHMS

1933

**Royal William Issue**

engraved; no watermark; perf 10.94 x 10.94



171

5¢ dark blue

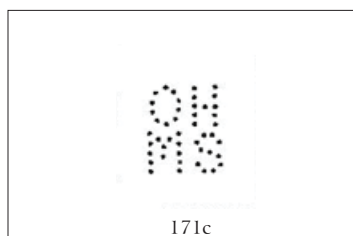

171c

5¢  
OHMS



# 1946 Peace Issue

engraved; no watermark; perf 11.94 x 11.94



14¢ black brown  
Hydroelectric Plant



14¢ black brown  
Hydroelectric Plant  
ribbed paper

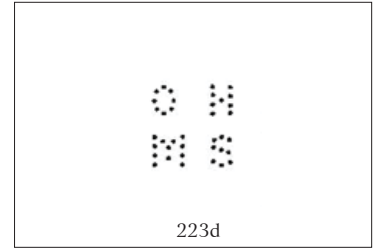

14¢  
OHMS



14¢  
O.H.M.S.  
black overprint



14¢  
O.H.M.S.  
missing period after S



14¢  
G  
black overprint



20¢ slate black  
Combine

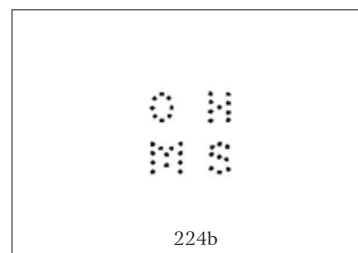

20¢  
OHMS



20¢  
O.H.M.S.  
black overprint



20¢  
O.H.M.S.  
missing period after S



20¢  
G  
black overprint

**SPECIAL DELIVERY**  
**1939 Coat of Arms in Oval**  
 engraved; no watermark; perf 11.94 x 11.94



SD9  
 10¢ dark green

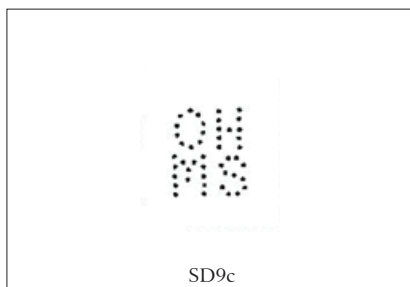

SD9c  
 10¢  
 OHMS

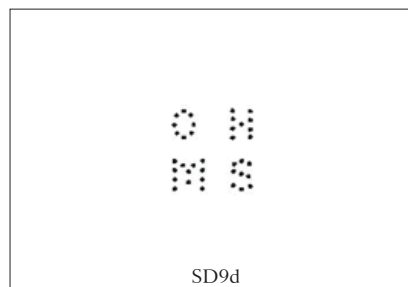

SD9d  
 10¢  
 OHMS

**SPECIAL DELIVERY**  
**1942 Coat of Arms with Flags - War**  
 engraved; no watermark; perf 11.94 x 11.94



SD10  
 10¢ green

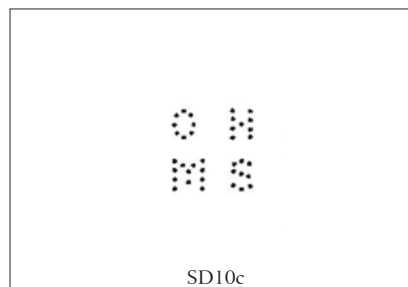

SD10c  
 10¢  
 OHMS

# REGISTRATION STAMPS

## 1875

engraved; no watermark; perf 12 x 12

2¢ perforations observed: 11.75 x 11.75; 11.75 x 12; 12 x 11.5; 12 x 11.75; 12 x 12;  
12 x 12.25; 12.25 x 12; 12.25 x 12.25

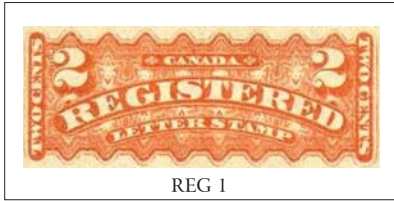

REG 1

2¢ orange



REG 1a

2¢ orange  
perf 12 x 11.5

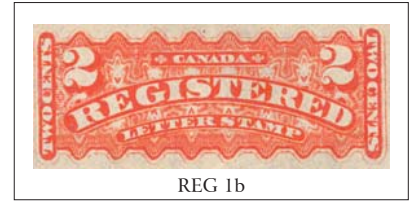

REG 1b

2¢ orange red

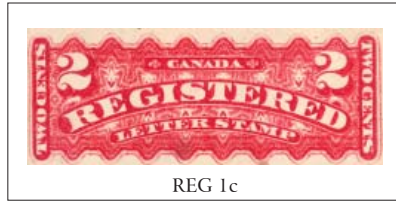

REG 1c

2¢ vermilion

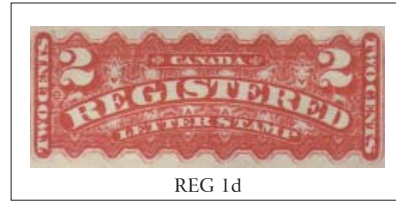

REG 1d

2¢ rose carmine



REG 2

5¢ dark green



REG 2a

5¢ dark green  
perf 12 x 11.5



REG 2b

5¢ yellow green  
1888



REG 2c

5¢ blue green  
1889



REG 2d

5¢ pale yellow green  
1889



REG 2f

5¢  
re-entry in S of REGISTERED



REG 3

8¢ blue

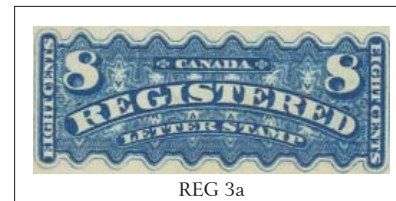

REG 3a

8¢ bright blue



REG 3b

8¢  
line thru I of left EIGHT



REG 3c

8¢  
line thru E and T of right CENTS